

Appendix A

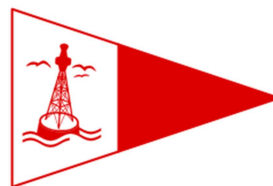

Lowry Bay Yacht Club (Inc.)

Marks and Course Diagrams

GPS positions of marks and accurate course lengths will be given out at the Saturday morning briefing.

Start between Pt. Howard mark and start boat

Start/Finish Lap (off Pt Howard) Yellow Cube mark

Petone – 19 Red spherical mark with Orange mark attached

Horokiwi - 11 Yellow Cube mark

Ward Is – 12 Red spherical mark with Orange mark attached

Ngauranga – 4 Red spherical mark

Laid mark in Evans Bay Orange Cylinder mark

No. 1 Leading light – 6 Light Tower

Fitzroy Bay Launch “Y Not”

Fitzroy Bay Course - 18Nm (Approx) all marks to port

Start at Pt. Howard mark, Hutt River mark(21), Launch “Y Not” in Fitzroy Bay, Pt. Howard mark.

Northerly Courses (Southerly reversed)

Large lap (1st & maybe 2nd lap) – 17Nm (Approx)

Start at Pt. Howard mark, Petone, Horokiwi, Ngauranga, Evans Bay, No 1 Leading Light, Start/finish lap.

Small lap (subsequent laps) – 9Nm (Approx)

Start/Finish, Petone, Horokiwi, Ward Is, Start/Finish.

Northerly wind – Anti-clockwise course (as above) – All marks to Port.

Southerly wind – Clockwise course. – All marks to Starboard.

Course direction will not change after the start of the race.

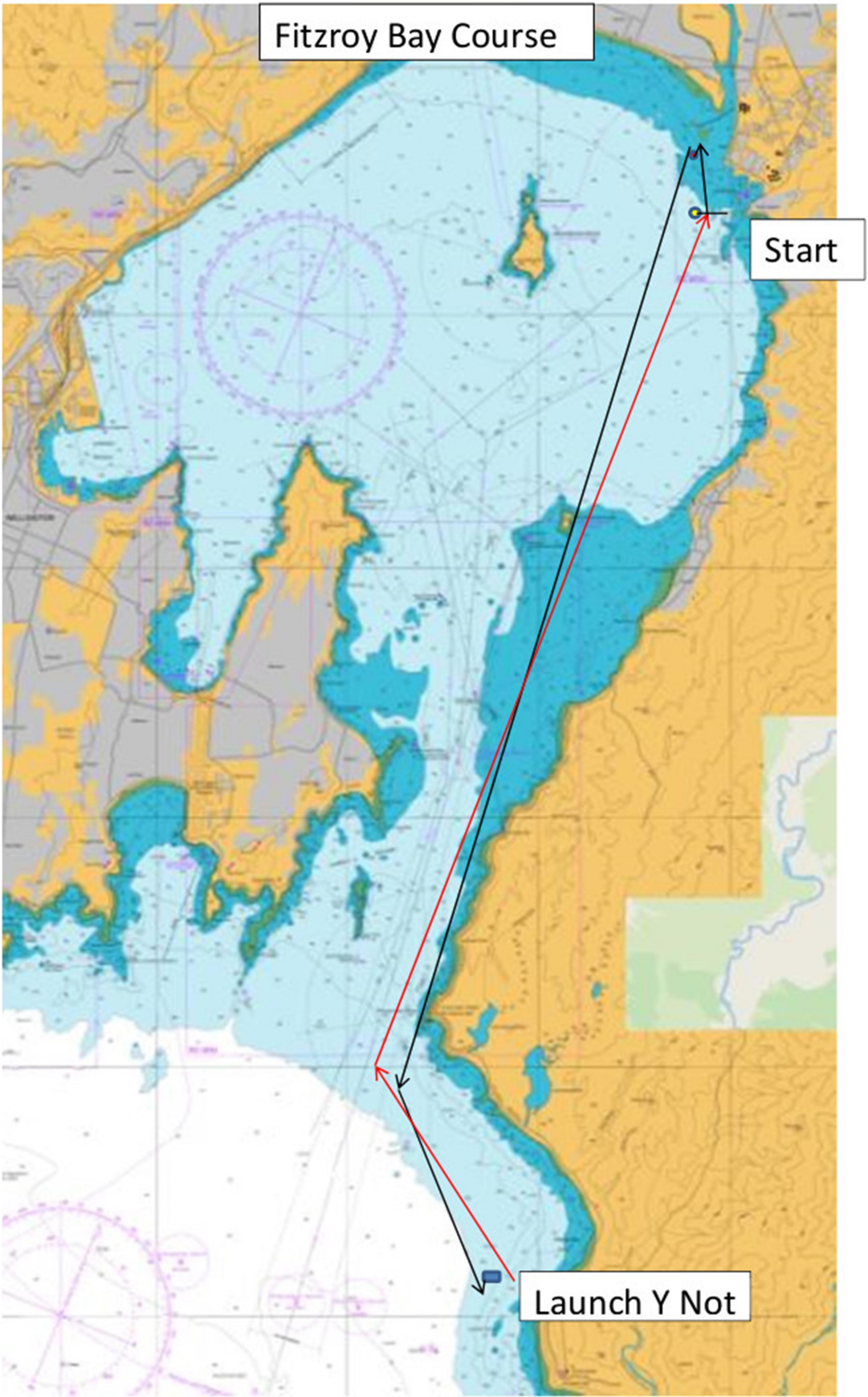

Large Lap Course

Yellow Cube (Pt Howard), Mark 19 (Petone), Yellow Cube (Horokiwi), Mark 4 (Ngauranga), Shoal Pile (Evans Bay), Leading Light, Yellow Cube (Pt Howard) - Pt Howard mark completes the lap and is the transition point for moving onto the small harbour course.

- Northerly all marks to Port.
- Southerly (reverse order) all Marks to Starboard.

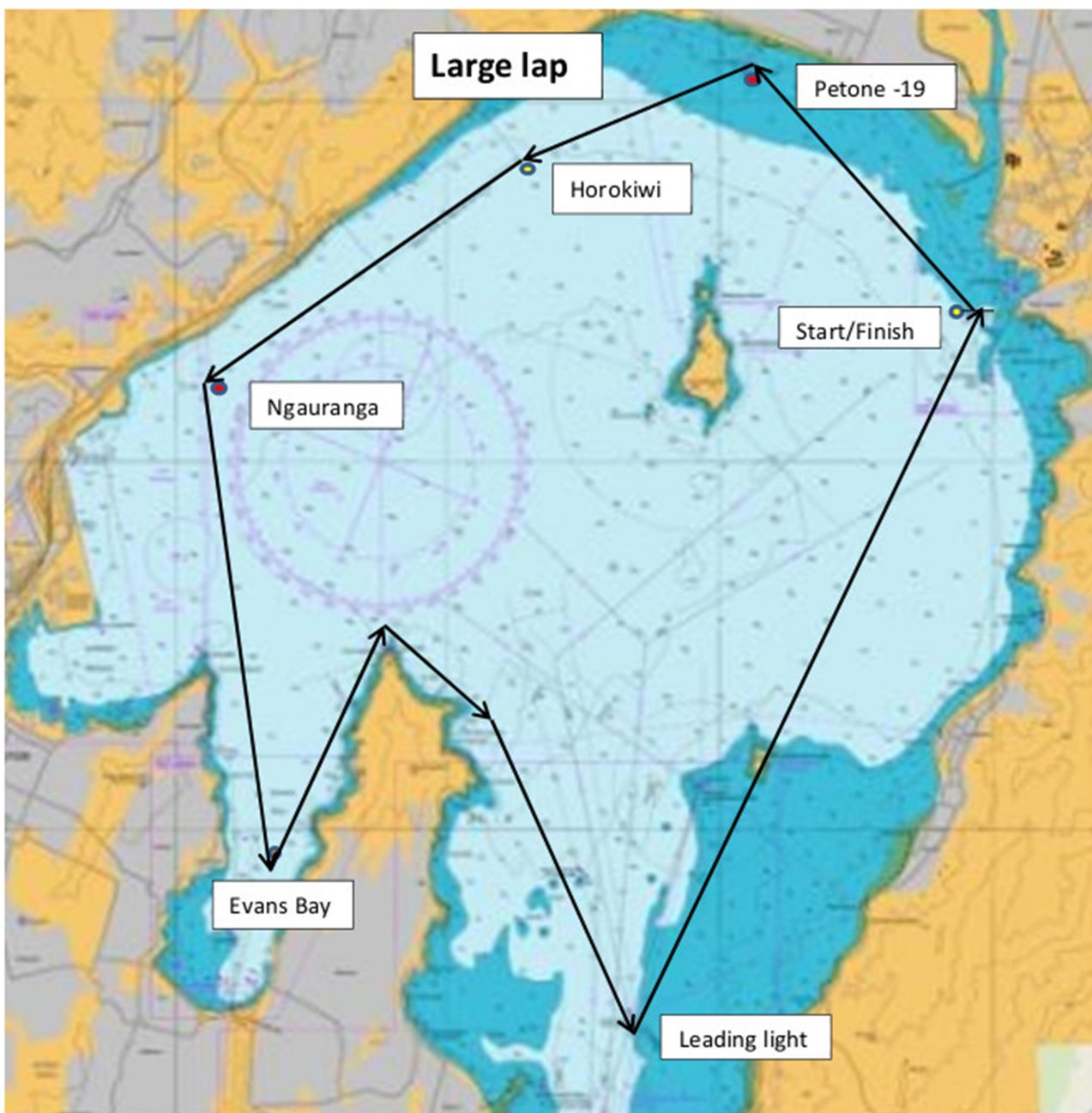

Short Lap Course

Northerly - Yellow Cube (Pt Howard), Mark 19 (Petone), Yellow Cube (Horokiwi), Mark 12 (Ward Is), Yellow Cube (Pt Howard) - all marks to port

Southerly Course (reverse order) - all marks to starboard

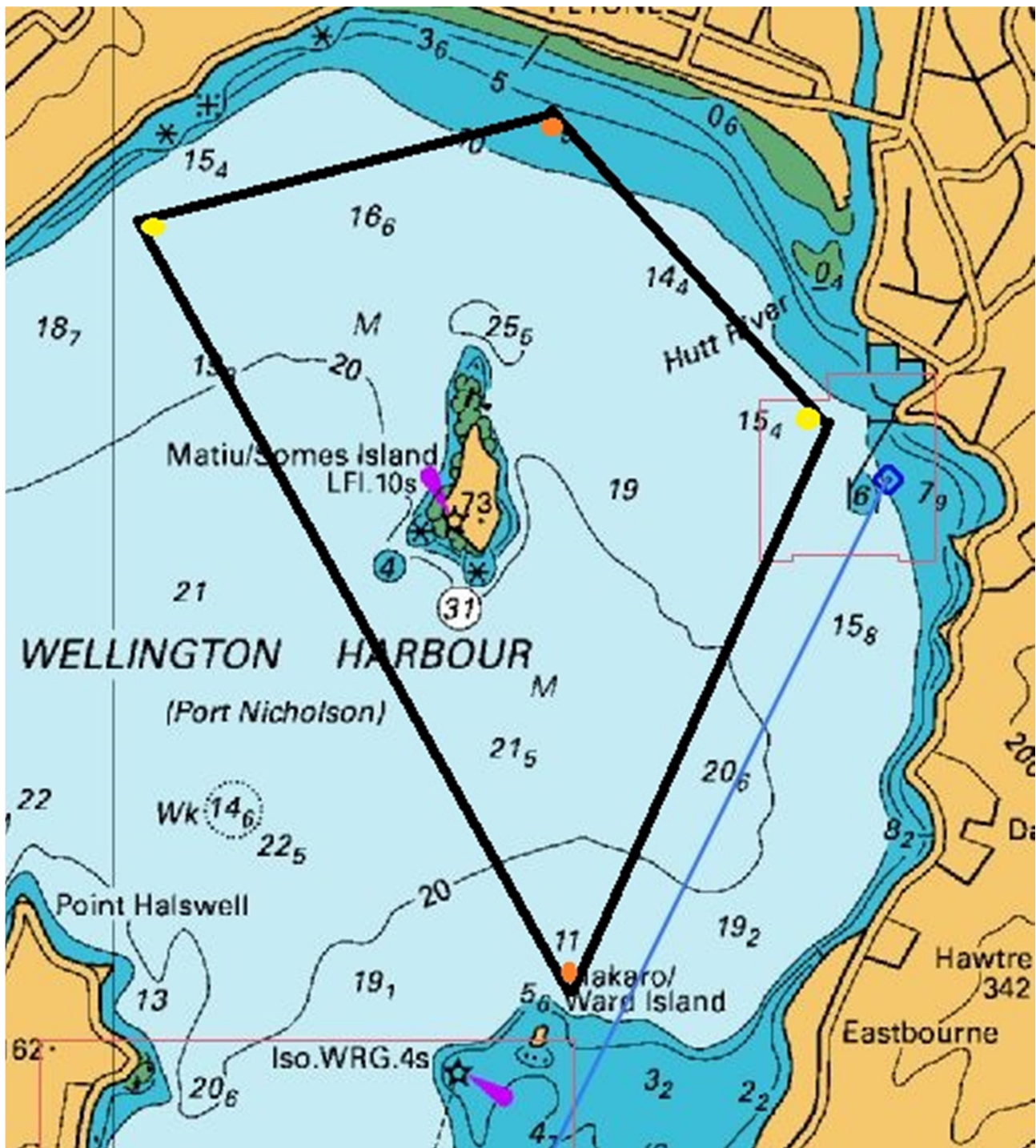

Appendix B

Record		2024 - 24 Hour Race - Competitor Log (Completion of Lap Times)		
Boat Name:				
End of	Time (nearest Min)	How Sent to RO	Weather during and this Lap and other Comments	Dusk & Dawn Communications & GPS Data
Lap 1				Dusk Schedule: VHF / Text
Lap 2				Time Call In:
Lap 3				Weather:
Lap 4				Other Info:
Lap 5				
Lap 6				
Lap 7				Dawn Schedule: VHF / Text
Lap 8				Time Call In:
Lap 9				Weather:
Lap 10				Other Info:
Lap 11				
Lap 12				Finish 1 Position & Time:
Lap 13				S. 41° 1 _____ E. 174° 5 _____
Lap 14				Finish 2 - Only required if the race is Paused
Lap 15				S. 41° 1 _____ E. 174° 5 _____
Lap 16				
Record any penalties competed			Record boat nearest	

Record any other incidents of importance to Race Control			Record last rounded mark	

			Record estimated distance from last mark	
